

The Journey Starts Today (Theme from Pokémon Journeys)

arr. by Alex Shor

Walk off the Earth

Driving forward
♩ = 80

Violin I: *f*
Violin II: *p* → *mf*
Viola: *p* → *mf*
Violoncello: *mp* → *mf*

6

mp

11

mp

16

21

26

31

36

40

43

46

51

56

61

66

71

76

81

86

92

96

The Journey Starts Today

(Theme from Pokémon Journeys)

Violin I

arr. by Alex Shor

Walk off the Earth

Driving forward

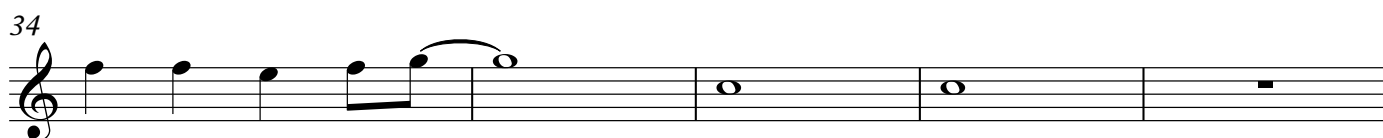
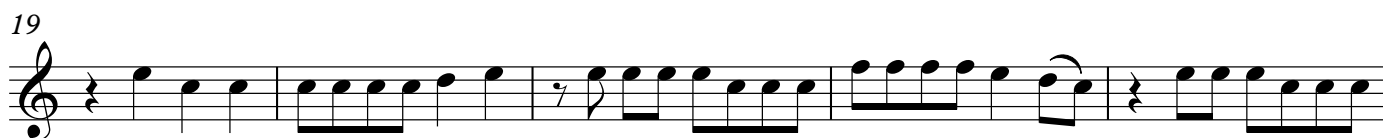
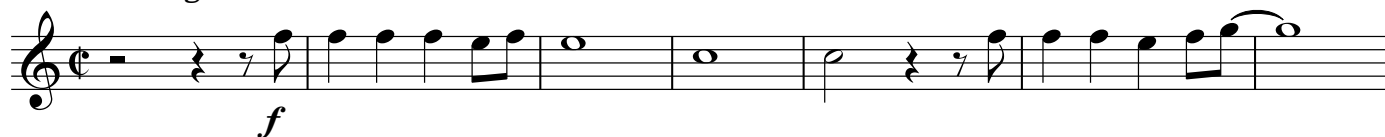

39

44

49

54

60

67

72

77

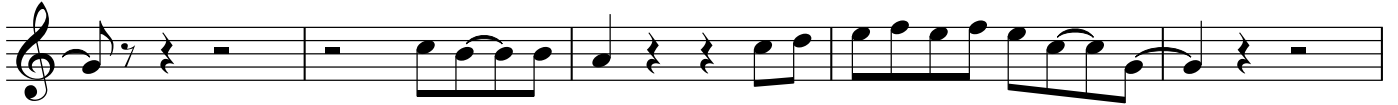

82

90

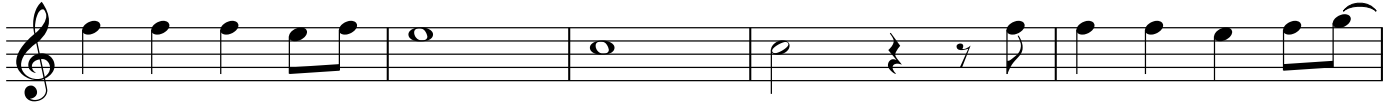

Violin I

95

The Journey Starts Today (Theme from Pokémon Journeys)

Violin II

arr. by Alex Shor

Walk off the Earth

~~Drive~~ **Drive** forward

1

6

11

16

21

26

31

36

40

43

46

51

56

61

66

71

76

81

86

Violin II

91

95

The Journey Starts Today

(Theme from Pokémon Journeys)

Viola

arr. by Alex Shor

Walk off the Earth

Driving forward

6

11

15

19

23

27

31

36

41

45

49

53

57

62

67

71

75

79

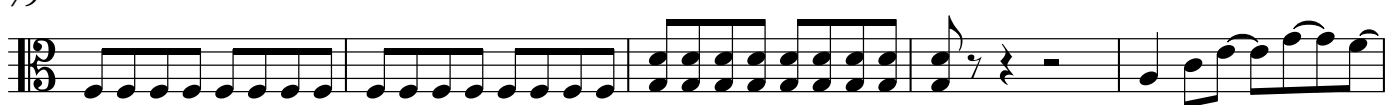

Viola

84

89

94

97

The Journey Starts Today

Violoncello (Theme from Pokémon Journeys)

arr. by Alex Shor

Walk off the Earth

Bring forward

8

14

19

24

29

35

41

46

51

56

62

68

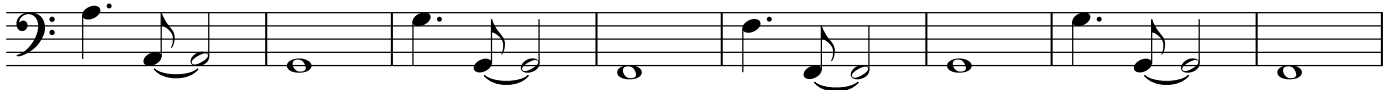

76

83

89

95

97

